



WEST ELEVATION



SOUTH ELEVATION



NORTH ELEVATION

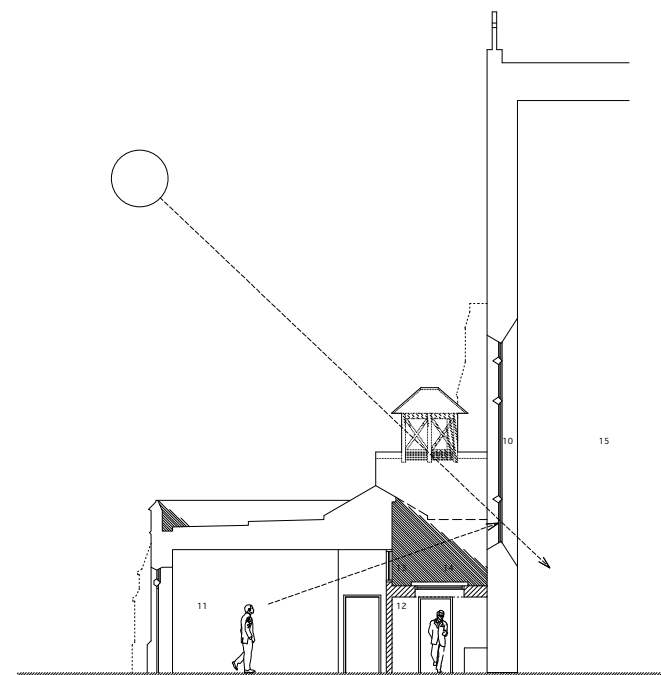

SECTION

- KEY
- ELEVATIONS
1. LITTLE ST MARY'S
 2. EXISTING PARISH ROOM
 3. NEW EXTENSION
 4. GLAZED LINK
 5. ZINC ROOF
 6. NORTH SKYLIGHT
 7. OAK CLADDING
 8. STONE PLINTH
 9. STAINED GLASS WINDOWS
- SECTION
10. WEST WINDOW RESTORED TO FULL HEIGHT
 11. EXISTING PARISH ROOM BUILDING
 12. LOWERED ROOF TO KITCHEN
 13. TOP LIGHT AND VENTILATION
 14. ROOFLIGHT
 15. CHURCH NAVE

DRAWN PROJECT LITTLE ST MARY'S TITLE ELEVATIONS/SECTIONS

CHECKED SCALE 1:100 DATE MAY 2008 NO 1094/002 REV A

cowper griffith ARCHITECTS
 15 HIGH STREET, WHITTLESFORD, CAMBRIDGE, CB2 4LT
 Tel 01223 835998 Fax 01223 837327
 architects@cowpergriffith.co.uk